

# Hillpoint Greens

**SADLER**  
BUILDING CORPORATION  
SadlerHomes.com

## PHASE 1

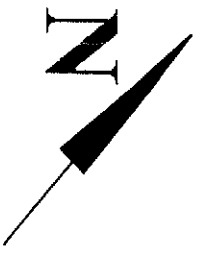
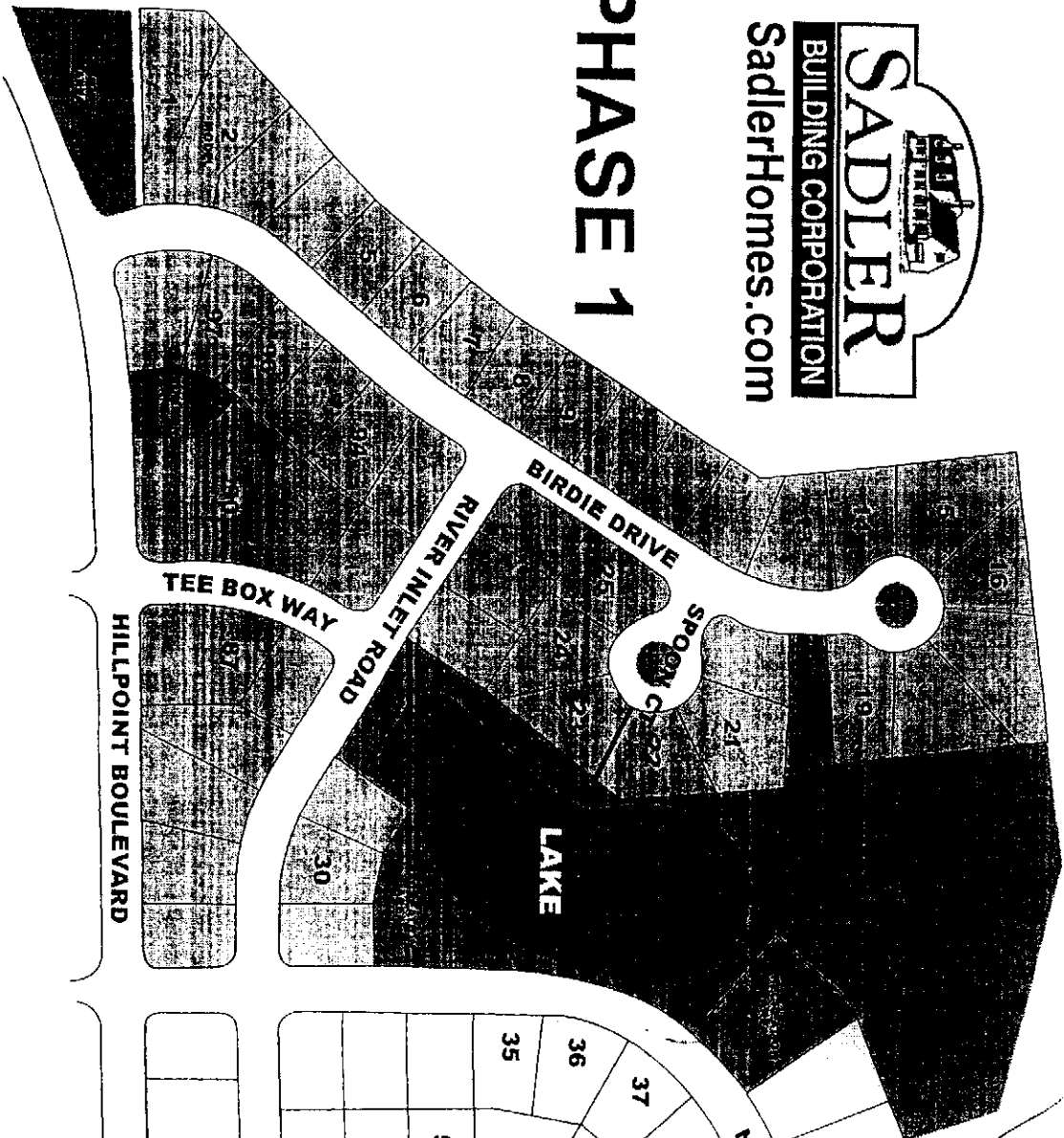

## PHASE 2

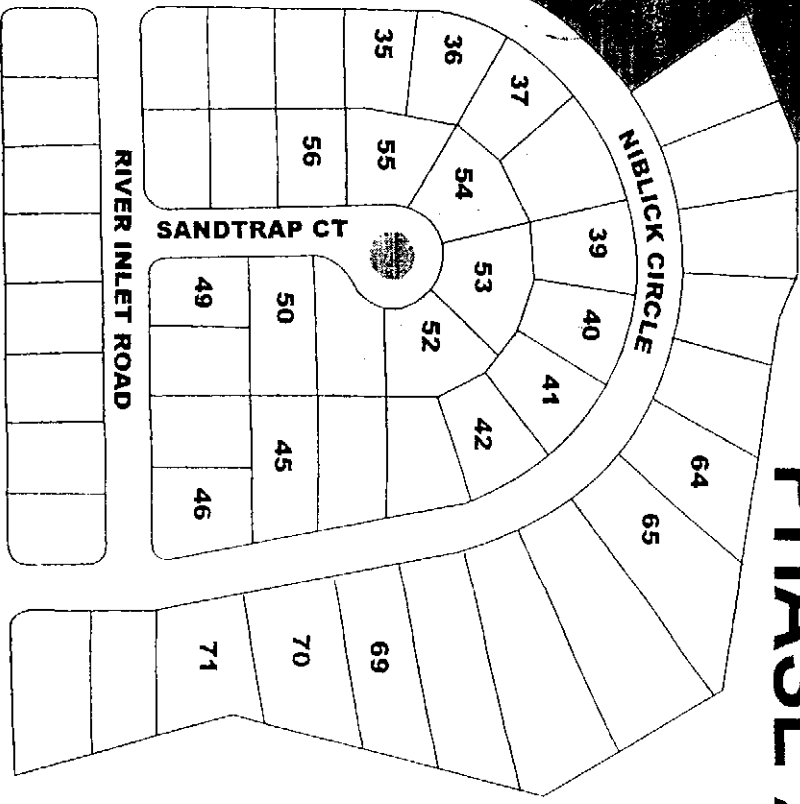

LOCATED ON THE SAME SIDE OF THE STREET WITHIN THREE (3) BUILDING LOTS APPEARANCE

THE WORK SHOWN AND THE MANNER USED NOT CAUSED THE PERCENT (ENTER OF THE COVER) OF THE EXISTING FLOOR PLANS WOULD NOT BE REQUIRED

THE TOP OF THE FOUNDATION. EXTERIOR MATERIAL IDENTICAL TO THE FACADE. CONCRETE SHALL BE CONSTRUCTED UP BACK ON SHALL CONTAIN AN

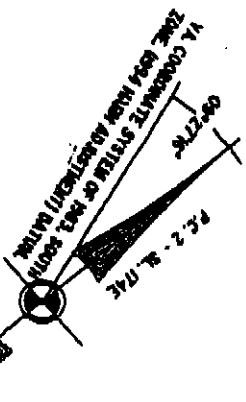

PARCEL S-6  
NOT FOR FURNISHING  
R.R. 675 - P.C. 435  
R.R. 676 - P.C. 442  
ZONED PD

HILLPOINT GREENS  
PHASE ONE  
P.C. 3 - SUB. HARB-C-HM  
ZONED PD

SHEET 4

SHEET 5

SHEET 3

HILLPOINT GREENS

PHASE ONE  
P.C. 3 - SUB. HARB-C-HM

PARCEL S-3  
SUBDIVISION OF  
FAIRWAYS CROSSING

IN THE CLERK'S OFFICE OF  
OF SHELBY COUNTY, TENNESSEE ON  
THIS DATE WAS RECEIVED  
FILED  
BY

REFERENCE #1	SIT
TOTAL AREA -	
TOTAL NUMBER OF UNITS	
PER CITY CODE	
PROPOSED RECREATION	
AREA OF PROPOSED	
ACTIVE RECREATIONAL OPEN	
TAX MAP BOOK SECTION	
TOTAL AREA IN RESERVANCE	
TOTAL AREA IN FLOODPLAIN	
TOTAL AREA IN WETLANDS	
* AREA IN NON-TIDAL	

PARCEL S-5  
NOT FOR FURNISHING  
R.R. 675 - P.C. 435  
R.R. 676 - P.C. 442  
ZONED PD

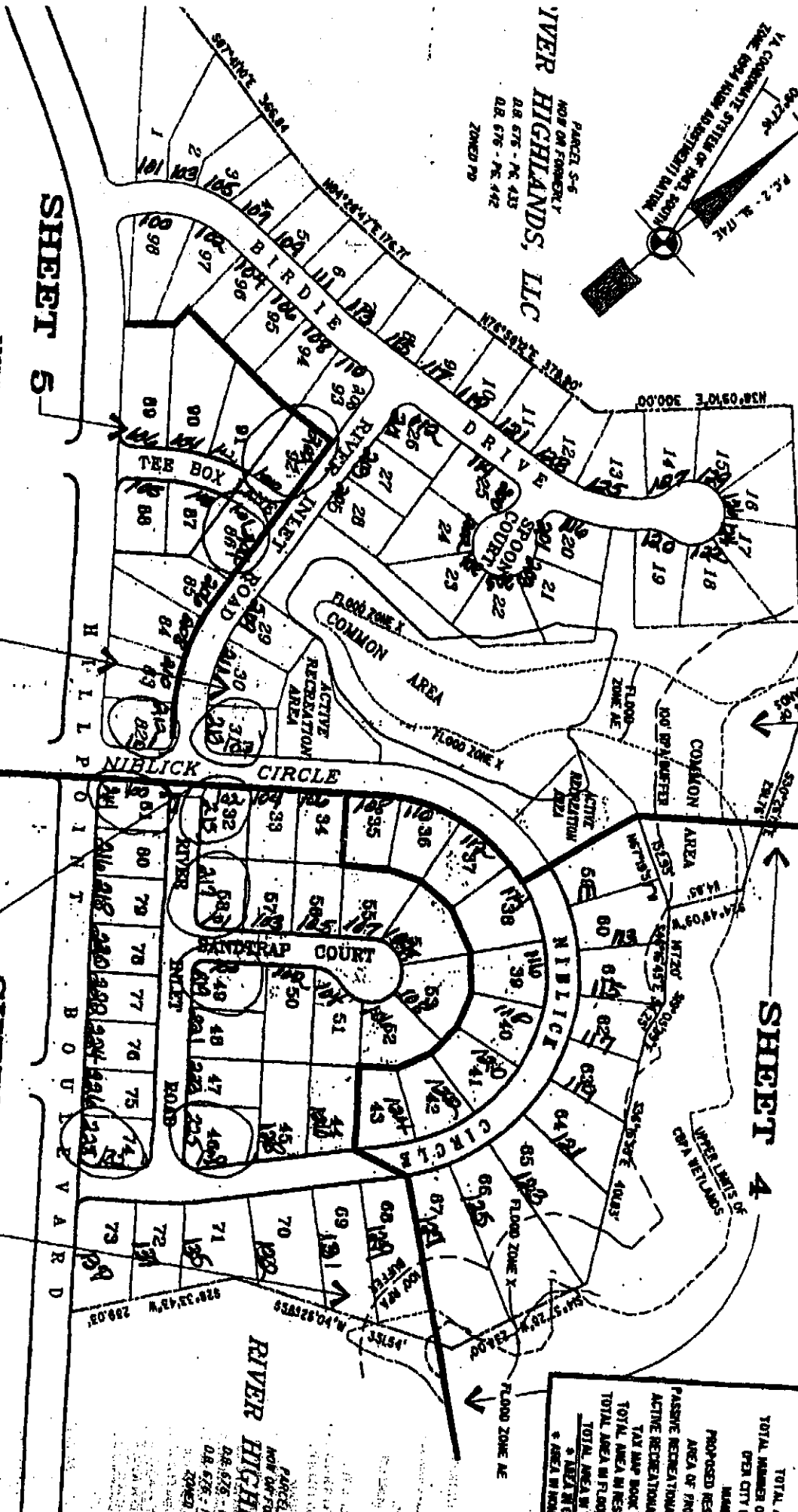

PARCEL S-4  
NOT FOR FURNISHING  
R.R. 675 - P.C. 435  
R.R. 676 - P.C. 442  
ZONED PD

PARCEL S-3  
SUBDIVISION OF  
FAIRWAYS CROSSING